

# \*New\* WASP software licencing guide

WASP programs will not perform calculations unless a valid licence is installed.

With WASP Engineering 3 we introduce a new internet-based licencing system without the previous use of a dongle.



Registering your WASP software by installing the licence is simple and consists of a few steps:

- **Get the automated e-mail you received after purchasing the software, containing a licence file.**
- **Save (and maybe rename) the licence file.**
- **Open the software (WASP engineering 3).**
- **Select "Help | Licencing", and click "Register".**
- **Browse to the licencing file and select it – and receive the acceptance message.**

## Details of the Licence installation procedure

- A1. Make sure you have copied the *licence file* from the mail to a safe location on your hard disk – we suggest you use the folder also containing the WASP-software installation files, or a subfolder of that. You may want to rename the licence file appropriately while copying, including software product (*Weng3*), user name (*John*) and company name (*WPCompany*) like "*Weng3\_licence\_John\_WPCompany.lic*".

Rename licence file

The "All users" folder may have a different name depending on the Windows operating system version, e.g. in Windows7 the name will be "C:\Users\public".

- A2. Make sure that the computer is connected to the internet.  
 A3. Start your WASP software (WASP Engineering 3).  
 A4. Activate the "Help | Licencing" menu option.

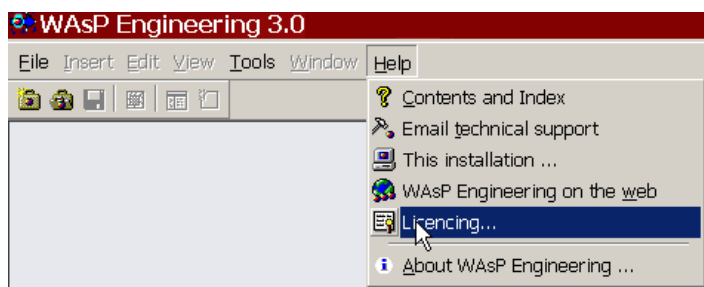

Risø DTU  
Wind Energy Division  
P.O. Box 49, VEA-118  
DK-4000 Roskilde  
Denmark

Phone +45 4677 5097  
 Fax +45 4677 5970  
 wasp@risoe.dk  
 www.windatlas.dk  
 www.risoe.dtu.dk

**Visiting address**  
 Frederiksborgvej 399  
 Roskilde • Denmark

A5. In the licencing box appearing, select "Register..."

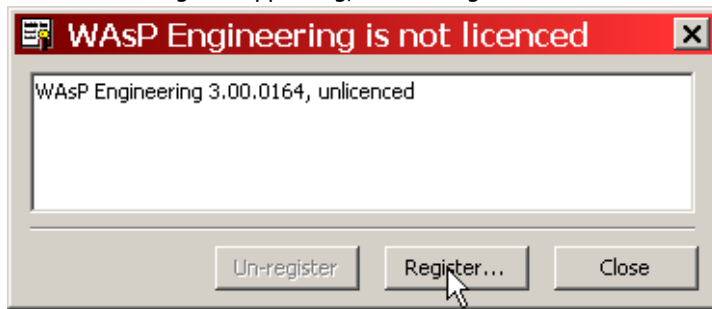

A6. Use the file dialog to select the licence file.

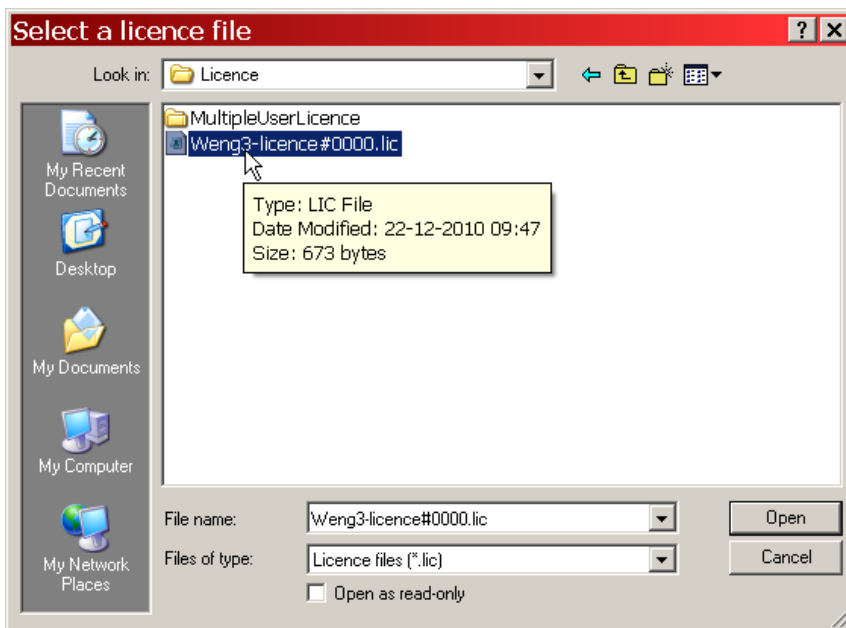

A7. ... and receive the message of a successful registration.

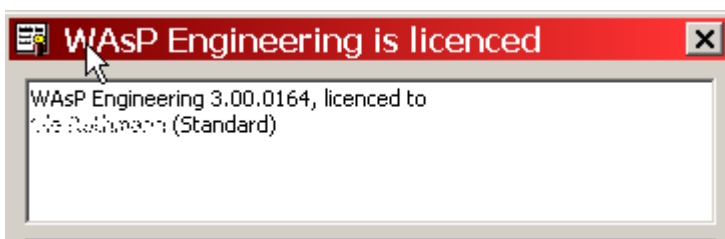

Risø DTU  
Wind Energy Division  
P.O. Box 49, VEA-118  
DK-4000 Roskilde  
Denmark

Phone +45 4677 5097  
Fax +45 4677 5970  
wasp@risoe.dk  
www.wasp.dk  
www.windatlas.dk  
www.risoe.dtu.dk

**Visiting address**  
Frederiksborgvej 399  
Roskilde • Denmark

## How to move the WAsP software registration to another computer.

- B1. Start the WAsP software on the computer holding the registration, and activate the "Help | Licencing" menu option.
- B2. Make sure that the computer is connected to the internet.
- B3. In the licencing box appearing, select "Unregister"



- B4. Make sure that the "other" computer has your WAsP software installed, that it has a copy of the licence file present – and that it is connected to the internet.
- B5. On the other computer, register your WAsP software using steps A2-A7 above.

## Notes on using the licence

### Using the WAsP software on multiple computers

Each licence is associated with one licence file. You may have the WAsP software installed on as many computers as you like, but - depending on the licence purchased – the licence only allows you to have one or up to a specific number of copies of the WAsP software registered at the same time.

### Multiple users on the same computer

A licence is of course installed under one Windows user account – but you may in fact use the same licence under another Windows user account on the same computer. In case you run the software the first time from a newly added user account, however, you must re-perform the registration using the same licence file.

At present, the licence system does not allow a WAsP software on one computer to be registered with different, account-specific licences.

### Contacting us for help

Visit [www.wasp.dk](http://www.wasp.dk) for more information, or contact [wasp.support@risoe.dk](mailto:wasp.support@risoe.dk).

Please report any difficulties, even if you manage to work around them yourself. Then we will be able to try to fix them before the next release.

Risø DTU  
Wind Energy Division  
P.O. Box 49, VEA-118  
DK-4000 Roskilde  
Denmark

Phone +45 4677 5097  
Fax +45 4677 5970  
[wasp@risoe.dk](mailto:wasp@risoe.dk)  
[www.wasp.dk](http://www.wasp.dk)  
[www.windatlas.dk](http://www.windatlas.dk)  
[www.risoe.dtu.dk](http://www.risoe.dtu.dk)

**Visiting address**  
Frederiksborgvej 399  
Roskilde • Denmark